

SwingRiser Inner Post Replacement Order Form

Standard height (80 inch) inner round post

Date: _____ Person completing this form: _____
 Distributor/Dealer: _____ Contact person: _____
 Purchase order #: _____ Contact phone: _____
 Job Name: _____ Job site City: _____ State: _____

A separate order form is required for each unique operator ordered. If you have multiple identical operators, with NO variances, INDICATE TOTAL QUANTITY HERE: _____

INSTRUCTIONS: Check one box within each of the numbered sections below. The Order Form must be fully completed and signed before the order will be processed.

IMPORTANT: Gate speed, direction of swing, and degree of swing are fixed and cannot be changed in the field. Operator handing is determined by **STANDING ON THE SECURE SIDE OF THE GATE LOOKING OUT toward the public side of the gate.**

- HySecurity SwingRiser posts have two main configurations, ROLI and RILO. These come in either 90 degree or 100 degree swing.
- ROLI stands for Right Out Left In. If this post is placed on the Right it will Swing Out and if placed on the Left will Swing In.
- RILO stands for Right In Left Out. If this post is placed on the Right it will Swing In and if placed on the Left will Swing Out.
- The Index Arm and access panels will always be located on the secure side

1) Degree of Swing

90° swing (standard) 100° swing

2) Gate Handling for the SwingRiser (HRG 220)

Left hand, swing out Right hand, swing out
 Left hand, swing in Right hand, swing in

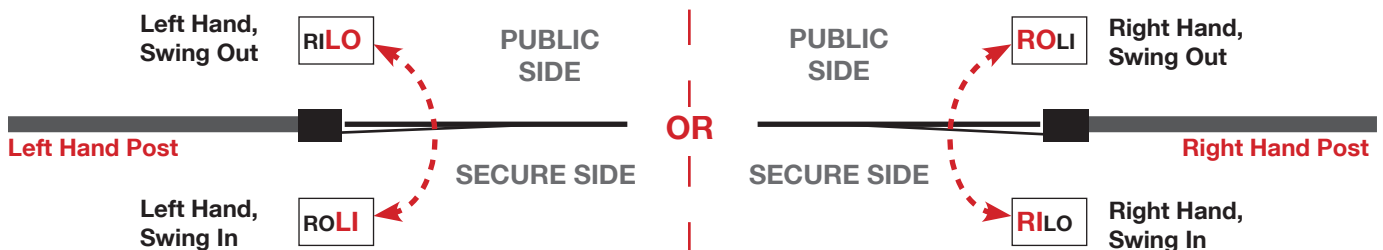

Part Numbers

New Installations (Inner posts with hydraulics)

- MX000941 (RILO, 90 deg)
- MX000942 (ROLI, 90 deg)
- MX000943 (RILO, 100 deg)
- MX000944 (ROLI, 100 deg)

Service Parts (Inner posts without hydraulics)

- MX001361 (RILO, 90 deg)
- MX001389 (ROLI, 90 deg)
- MX002819 (RILO, 100 deg)
- MX002820 (ROLI, 100 deg)

Hoses:

Hoses are ordered on a separate order form. In most installations, the hose order is placed after the operator is installed to ensure that hose lengths are accurate.

Double check that one box within each of the numbered sections above has been checked. The Order Form must be fully completed and signed before the order will be processed.

It is the responsibility of the HySecurity Distributor/Dealer to verify that the information on this order form is accurate. As stated in the Global Sales Agreement, custom orders are non-returnable.

Order has been reviewed and approved by:

PRINT NAME

HYSECURITY DISTRIBUTOR/DEALER

SIGNATURE

DATE

SwingRiser™ Reference Information

Note: All Lateral Forces Must Be Supported By Backing Post / Pilaster.

Standard Operator Configuration / Dimensions

Right Hand Post Shown - Left Hand Post Is Mirror Image

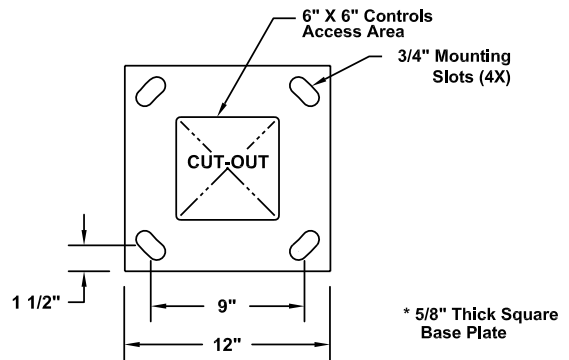
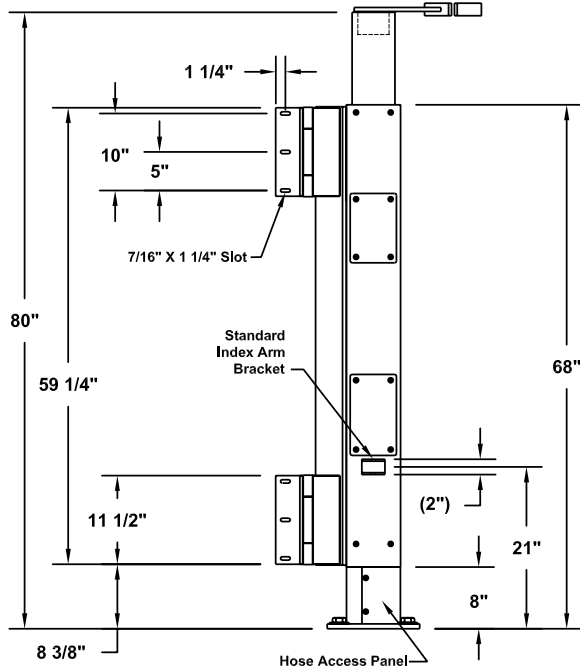

Baseplate / Footprint Dimensions

Top Cap Options

4" Pipe Bracket

Use Restricted To 1000 LB, 12' Long Gate Panels Max.

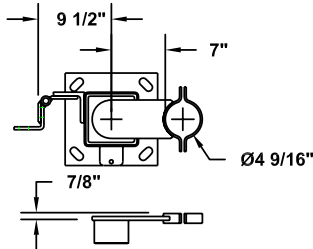

6" Pipe Bracket

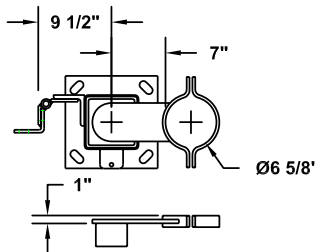

8" Pipe Bracket

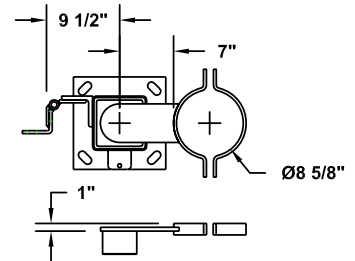

Pilaster Bracket

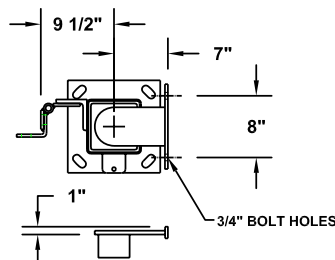

6" Sq Tube Bracket

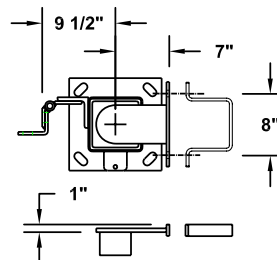

Customized SwingRiser™ Post

Note: All Lateral Forces Must Be Supported By Backing Post/Pilaster

Note: Top Caps Add Height

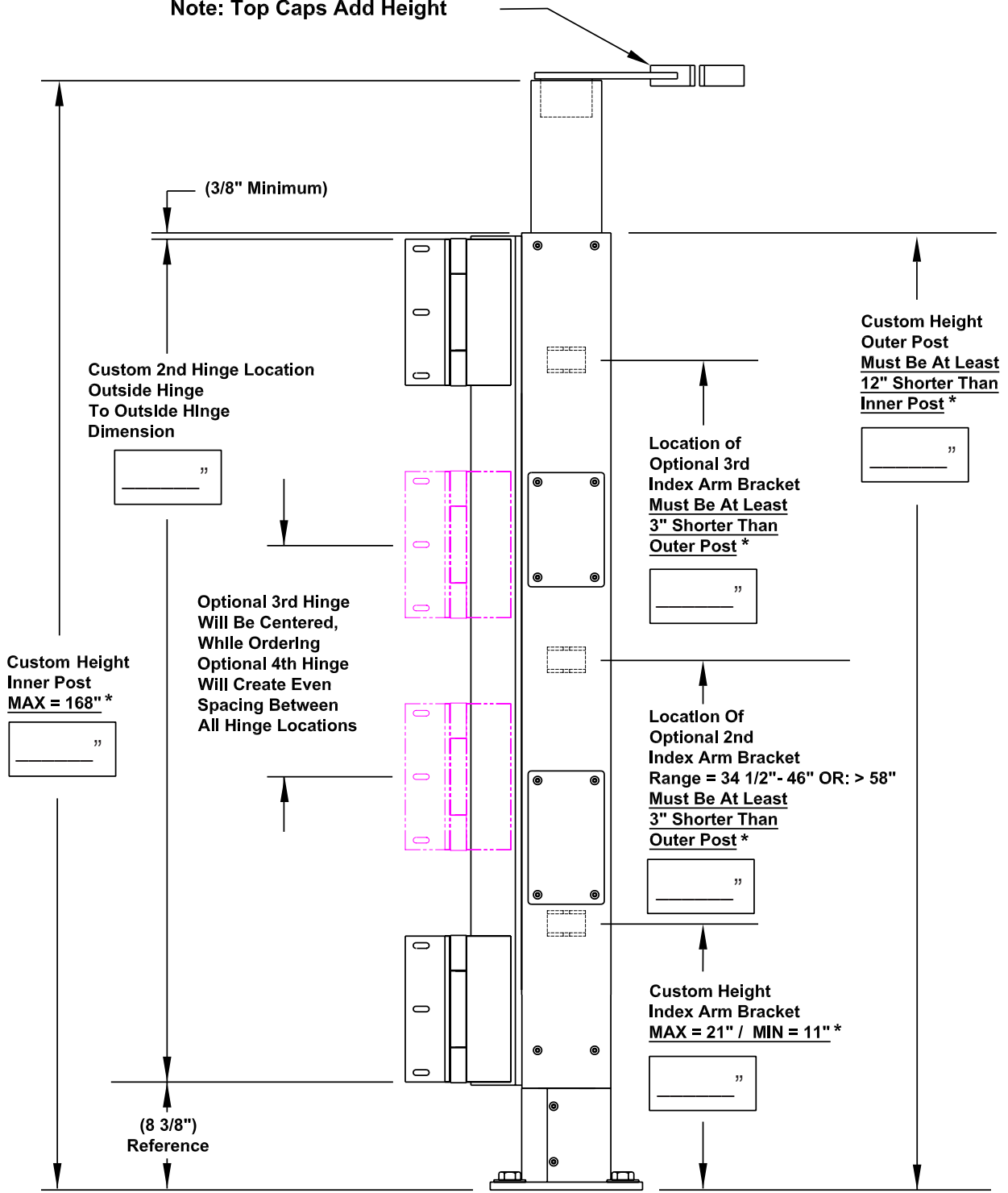

* Important Minimum Or Maximum Dimension